

**UNIVERSAL**  
TRAFFIC

Date: October 7, 2019 Author: Cesar J. Sandoval (604) 528-8830 On Traffic Management: 1734821 (Logies/Phy. Study) BC 151 (145)  
Office: 604-444-3769 (Ext. 301)

Comments:  
 - One Lane Closure  
 - During School 0640-1745

City of Burnaby  
 Job Number: V-100-18-010  
 Client Description: Eastbound single lane alternate traffic  
 Traffic Study and Layout: TMA  
 Job Location: Parky

Advanced Warning Sign distances may be shortened due to Urban block length.

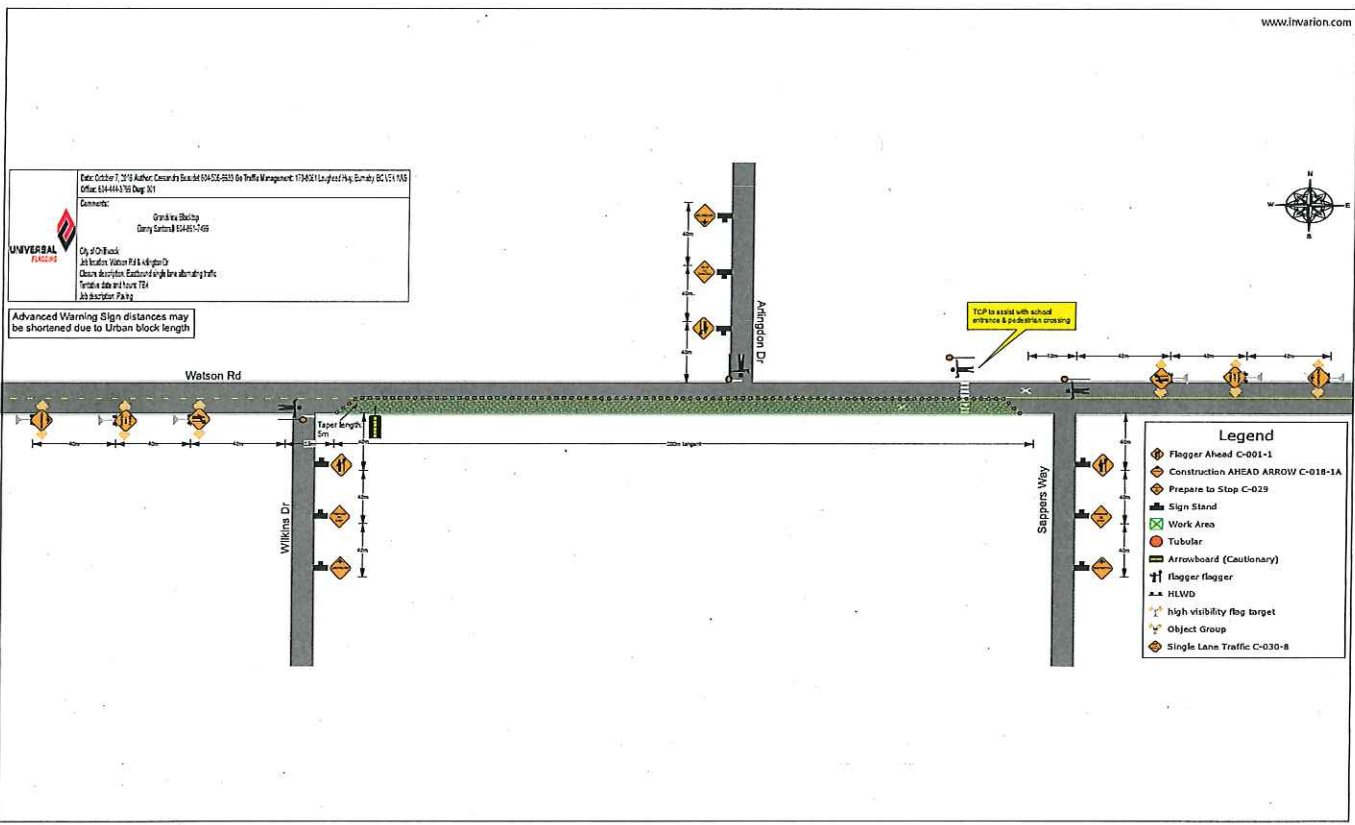

- Legend**
- ◊ Flagger Ahead C-001-1
  - ◊ Construction AHEAD ARROW C-018-1A
  - ◊ Prepare to Stop C-029
  - Sign Stand
  - Work Area
  - Tubular
  - ▶ Arrowboard (Cautionary)
  - ↑↑ flagger/flagger
  - ▲ HLWD
  - ☆ high visibility flag target
  - ▽ Object Group
  - ◊ Single Lane Traffic C-030-8



Date: October 12, 2018 Author: Cassandra Beaudet 604-556-6103 Ge Traffic Management: 170-8061 Louisa Hwy, Burnaby BC V5A 1A8  
Office: 604-444-3759 Fax: 604  
Comments:  
Grandview Bldg  
Darcy Sestrom 604-851-7499  
City of Burnaby  
Job location: Watson Rd & Garrison Blvd  
Closure description: DETOUR ROUTE  
Permit date and hours: TBA  
Job description: Paving

# Detour Route- Garrison Crossing

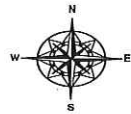

www.invarion.com

## Legend

-  Work Area
-  Road Closed R-12
-  Detour right C-005R
-  Detour left C-005L
-  Detour C-005
-  Local traffic only R-12T

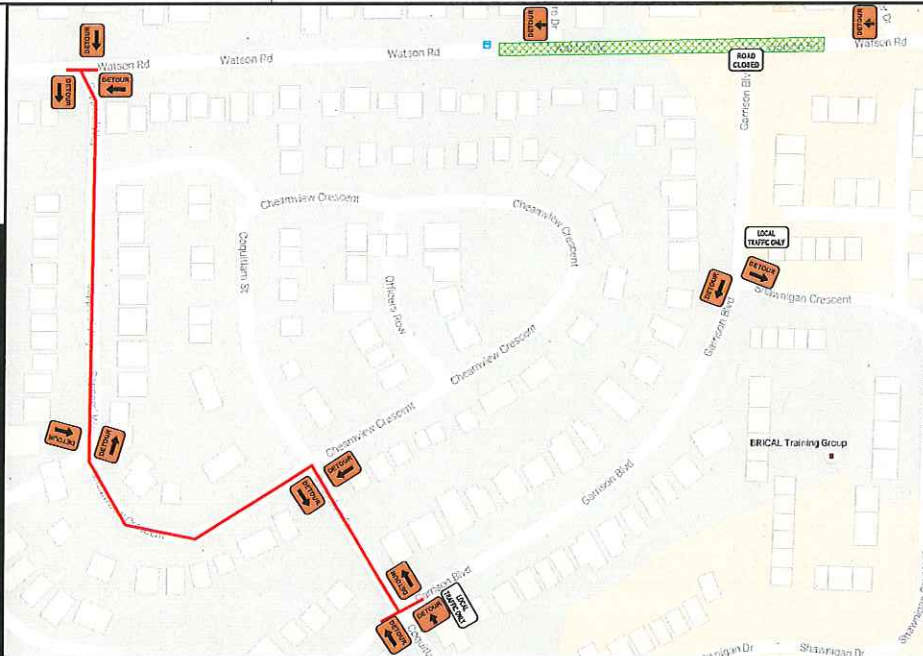

www.invarion.com

Date: October 7, 2016 Author: Connor P. Rowland 604-556-4333 Ge Traffic Management: 774-9081 (Logheed Hwy Runway EC-VIA 160)  
Office: 604-444-3798 Doug Hill  
Comments: Granite Backstop  
Derry Station 104-461-1-1011  
UNIVERSAL FLAGGING  
City of Okanogan  
Job location: Wilson P&A Garrison Blvd  
Closure description: Full road single lane alternating traffic  
Include side road hours: TBA  
Job description: Parking

Advanced Warning Sign distances may be shortened due to Urban block length

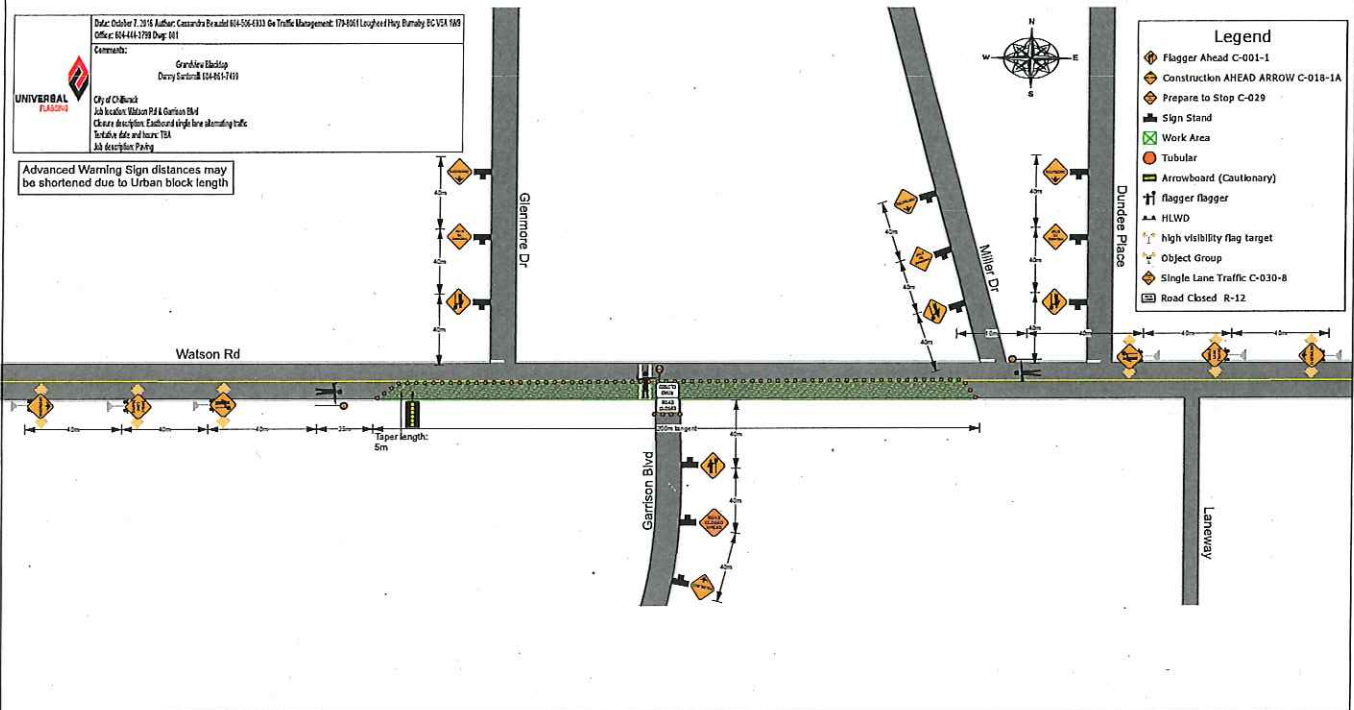



Date: October 12, 2018 Author: Cassandra Beaudin 604-556-6333 Go Traffic Management: 170-8501 Louisa Hwy, Burnaby, BC V5A 1Y8  
Office: 604-444-7799 Fax: 604-444-7799  
Comments: Gravel Area Building  
Dorcy Sankin 604-461-7499  
City of Oak Ridge  
Job location: Watson Falls Sappers Way  
Closure description: DETOUR ROUTE  
Traffic date and hours: TBA  
Job description: Parking

# Detour Route- Sappers Way

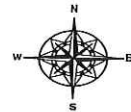

www.invarion.com

- ### Legend
- Work Area
  - Road Closed R-12
  - Detour C-005
  - Detour right C-005R
  - Detour left C-005L
  - flagger flagger
  - Local traffic only R-12T



**UNIVERSAL**  
Traffic Control

Site Control Traffic Control Specialist (SA-20443) for Traffic Management (TSM) (Licensing Study SC-10114)  
Office: 2448-1788 Dept 21

Contract:  
Gardiner Safety  
Langford SA-20443

City of Okotoks  
2018 Traffic Management Study  
Clean Operation Standard Single Lane Closing Traffic  
To work on site and front T&E  
2018 Installation Plan

Advanced Warning Sign distances may be shortened due to Urban block length

**Legend**

- Flagger Ahead C-001-1
- Construction AHEAD ARROW C-018-1A
- Prepare to Stop C-029
- Sign Stand
- Work Area
- Tubular
- Arrowboard (Cautionary)
- flagger flagger
- HLWD
- high visibility flag target
- Object Group
- Single Lane Traffic C-030-a
- Road Closed R-12

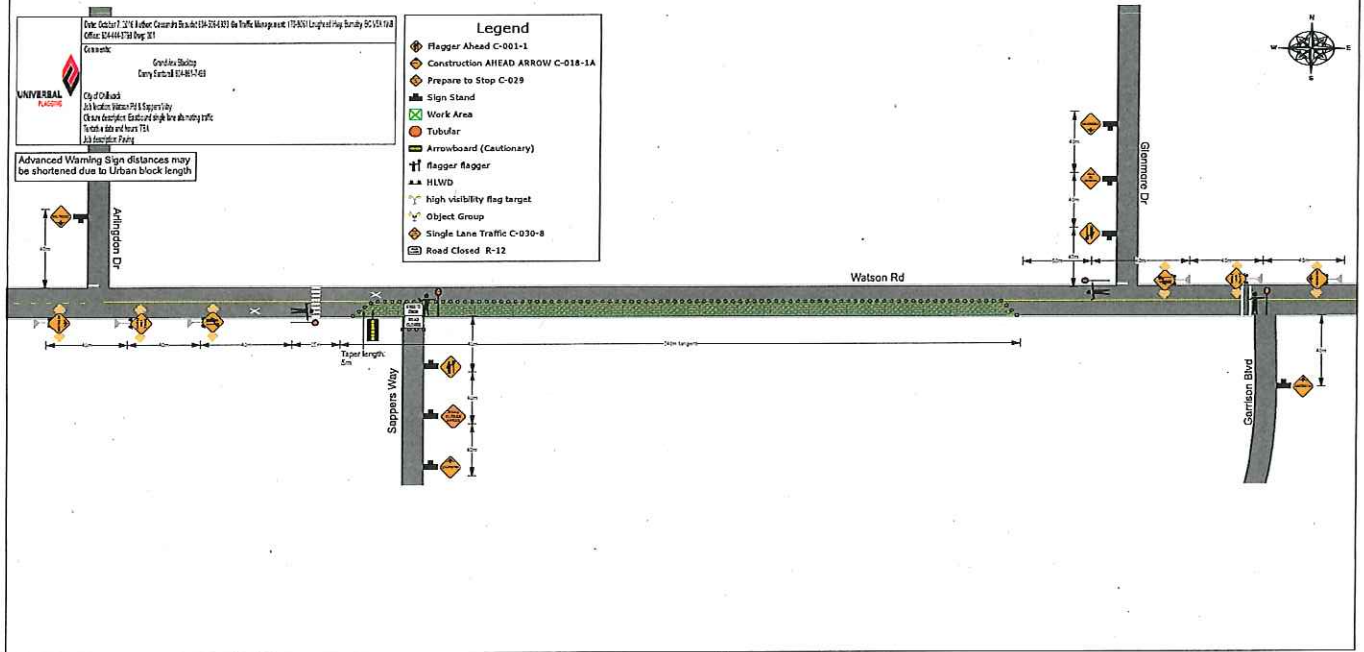

Date: October 12, 2014 Author: Cassandre Bradded (514-264-8113) for Traffic Management: 179-0011 English / Hwy Summary: BC151 1489  
 Office: 514-444-3768 Doug 401

Comments:  
 Grand Ave Roadstop  
 Derry Station 514-461-7418

City of Montreal  
 Job location: Wilson Rd & Wilkins Dr  
 Closure description: Eastbound single lane alternating traffic  
 Location side and hours: TSA  
 Job description: Parking

Advanced Warning Sign distances may be shortened due to Urban block length

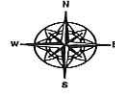

- ### Legend
- Flagger Ahead C-001-1
  - Construction AHEAD ARROW C-018-1A
  - Prepare to Stop C-029
  - Sign Stand
  - Work Area
  - Tubular
  - Arrowboard (Cautionary)
  - flagger flagger
  - HLWD
  - high visibility flag target
  - Object Group
  - Single Lane Traffic C-030-8
  - Road Closed R-12

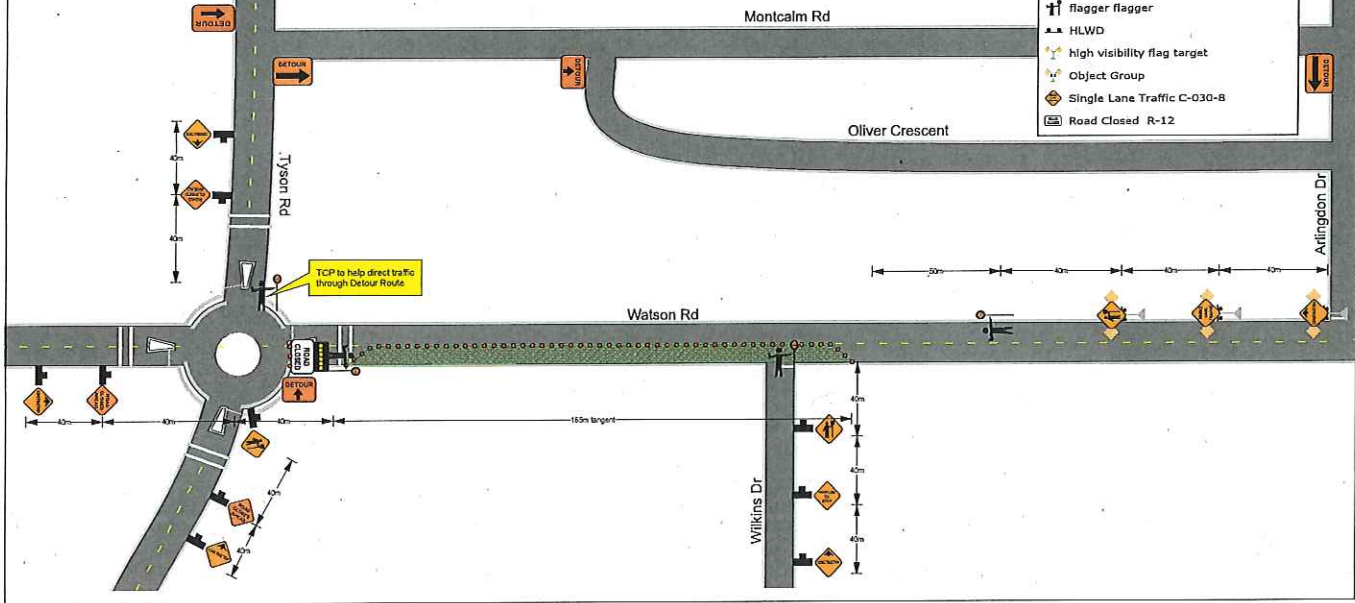



October 1, 2016 Author: Cassin D. Brown  
 Date: 10/1/2016  
 Project: 104445238 Dwg: 001

Condon Engineering  
 2001 S. 10th Street  
 Duluth, MN 55812

Project: Wabou Rd & Wabou Rd  
 Location: Wabou Rd & Wabou Rd  
 Date: 10/1/2016  
 Project: 104445238 Dwg: 001

Advanced Warning Sign distances may be shortened due to Urban block length

| Legend |  |
|--------|--|
|        | Work Area                              |
|        | Tubular                                |
|        | sign single                            |
|        | Lane Closure Arrow - Left symbol C-053 |
|        | Arrowboard (Single)                    |
|        | HLWD                                   |
|        | high visibility flag target            |
|        | Object Group                           |
|        | Flagger Ahead C-001-1                  |
|        | Right Lane Closed symbol C-130-R       |
|        | Construction Ahead ARROW C-01B-1A      |
|        | Prepare to Stop C-025                  |
|        | Sign Stand                             |
|        | flagger-flagger                        |

